

# Travel Times on Limited Access Roads During the AM Peak in the DVRPC Region

## Average Weekday 7:00-8:00 AM Peak Hour Travel Times

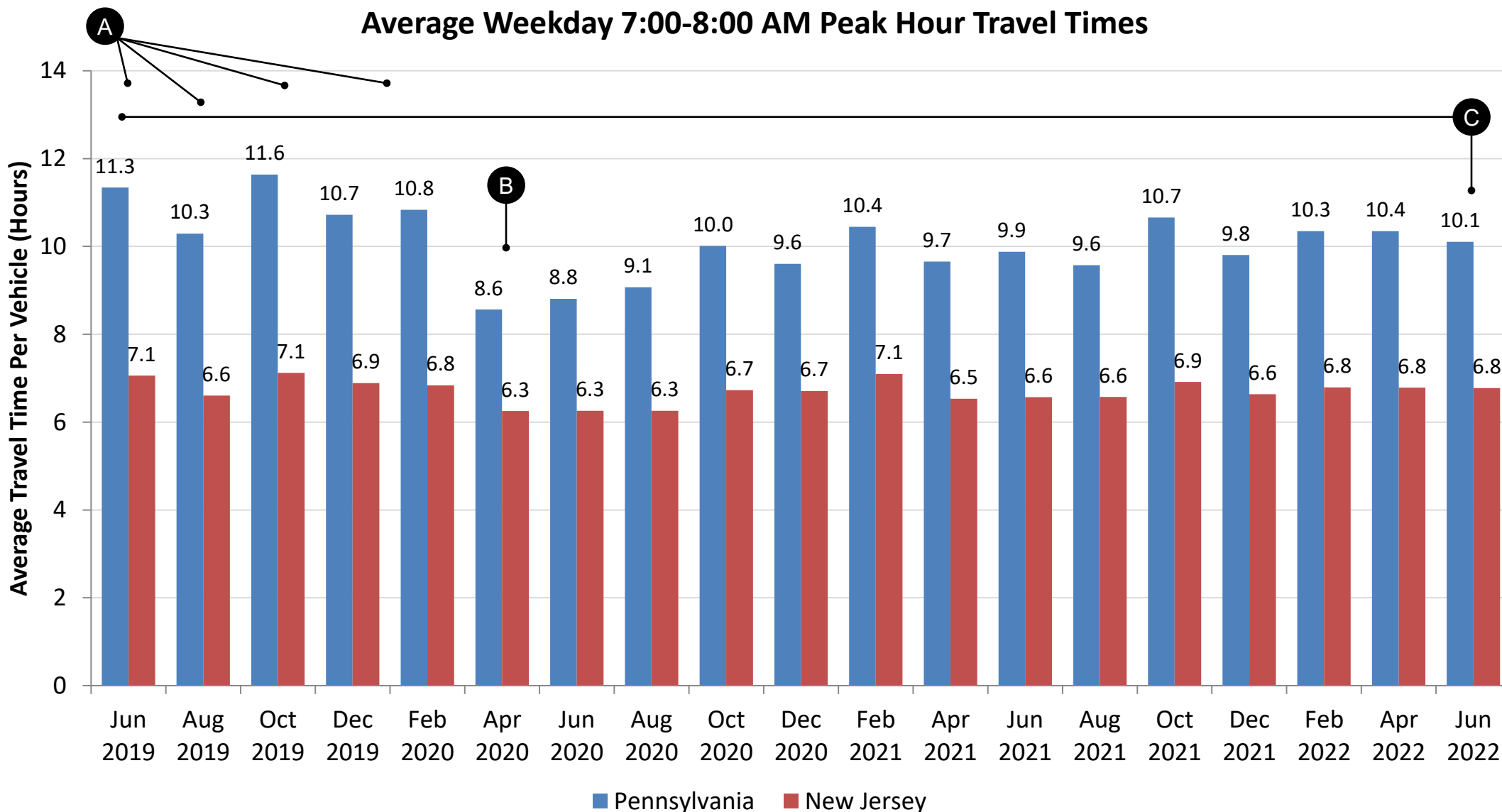

**A** Highest travel times occurred pre-COVID

**B** Lowest travel times occurred in April 2020

**C** Comparing Jun 2019 to Jun 2022 during the AM Peak, there was a **10.6% and 4.2% decrease** in travel times for PA and NJ, respectively

# Travel Times on Limited Access Roads During the PM Peak in the DVRPC Region

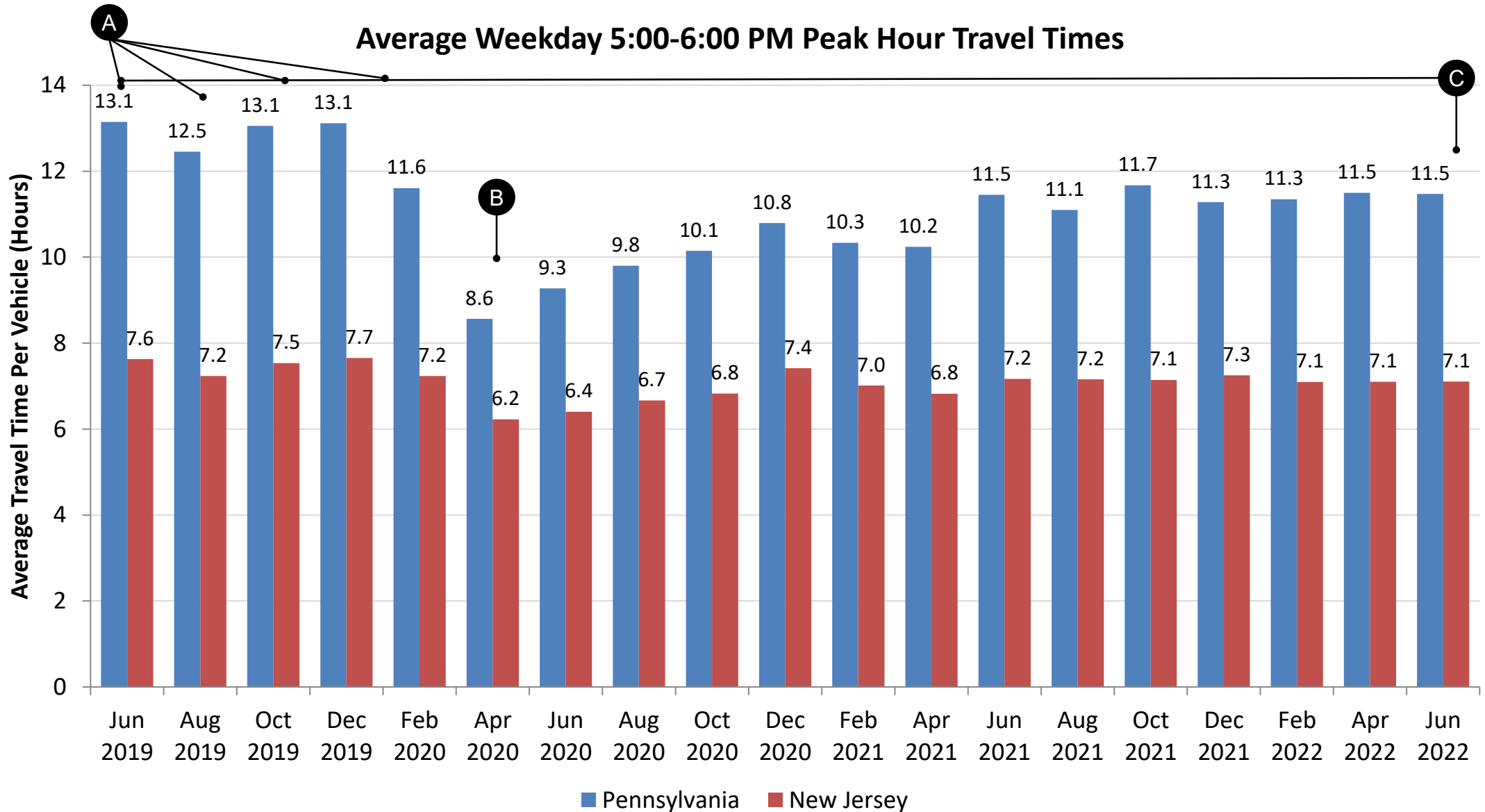

**A** Highest travel times occurred pre-COVID

**B** Lowest travel times occurred in April 2020

**C** Comparing Jun 2019 to Jun 2022 during the PM Peak, there was a **12.2% and 6.6% decrease** in travel time in PA and NJ, respectively

# Travel Times on Non-Limited Access Roads During the AM Peak in the DVRPC Region

## Average Weekday 7:00-8:00 AM Peak Hour Travel Times

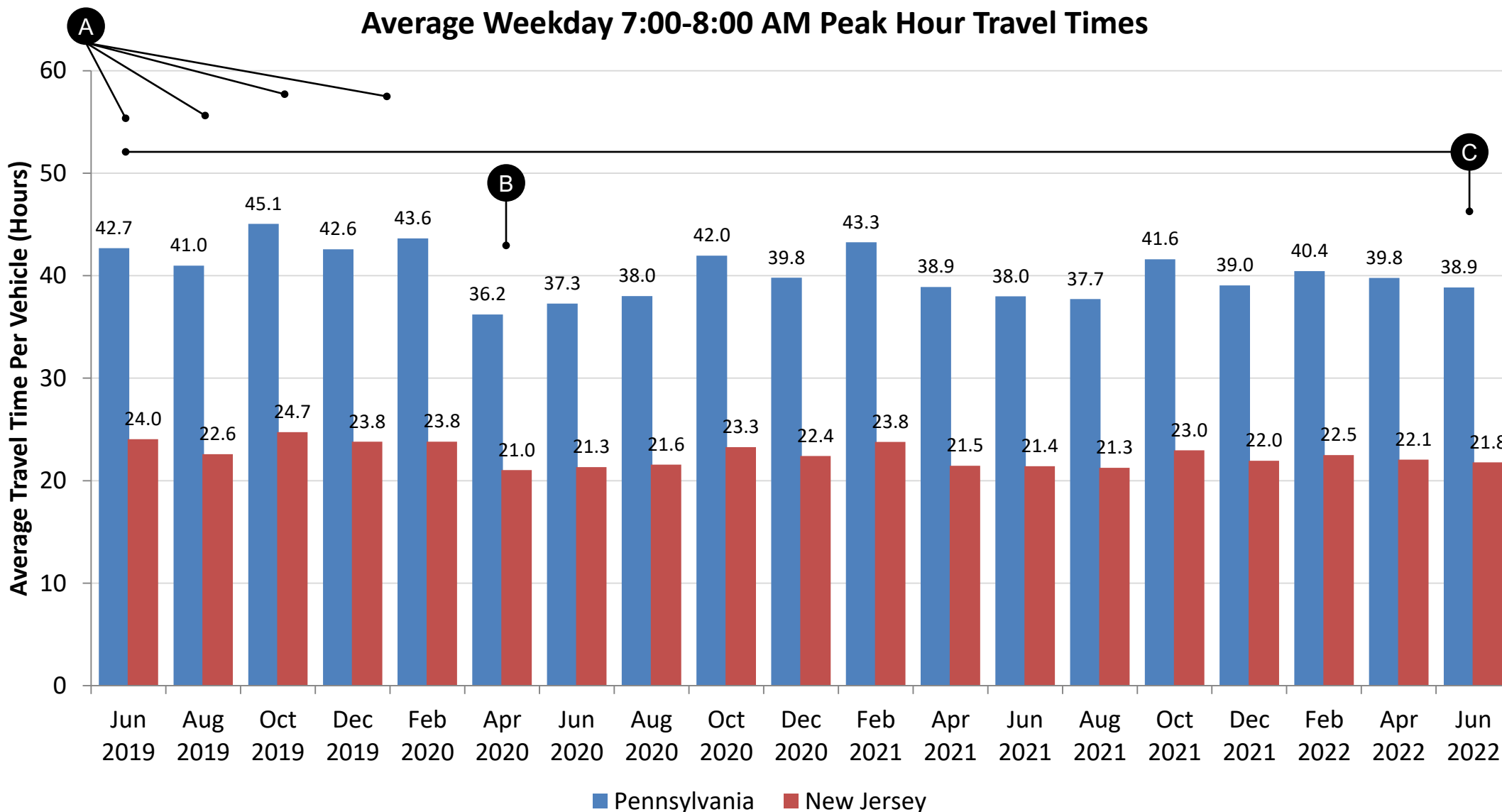

**A** Highest travel times occurred pre-COVID

**B** Lowest travel times occurred in April 2020

**C** Comparing Jun 2019 to Jun 2022 during the AM Peak, there was a **8.9%** and **9.2% decrease** in travel times for PA and NJ, respectively

# Travel Times on Non-Limited Access Roads During the PM Peak in the DVRPC Region

## Average Weekday 5:00-6:00 PM Peak Hour Travel Times

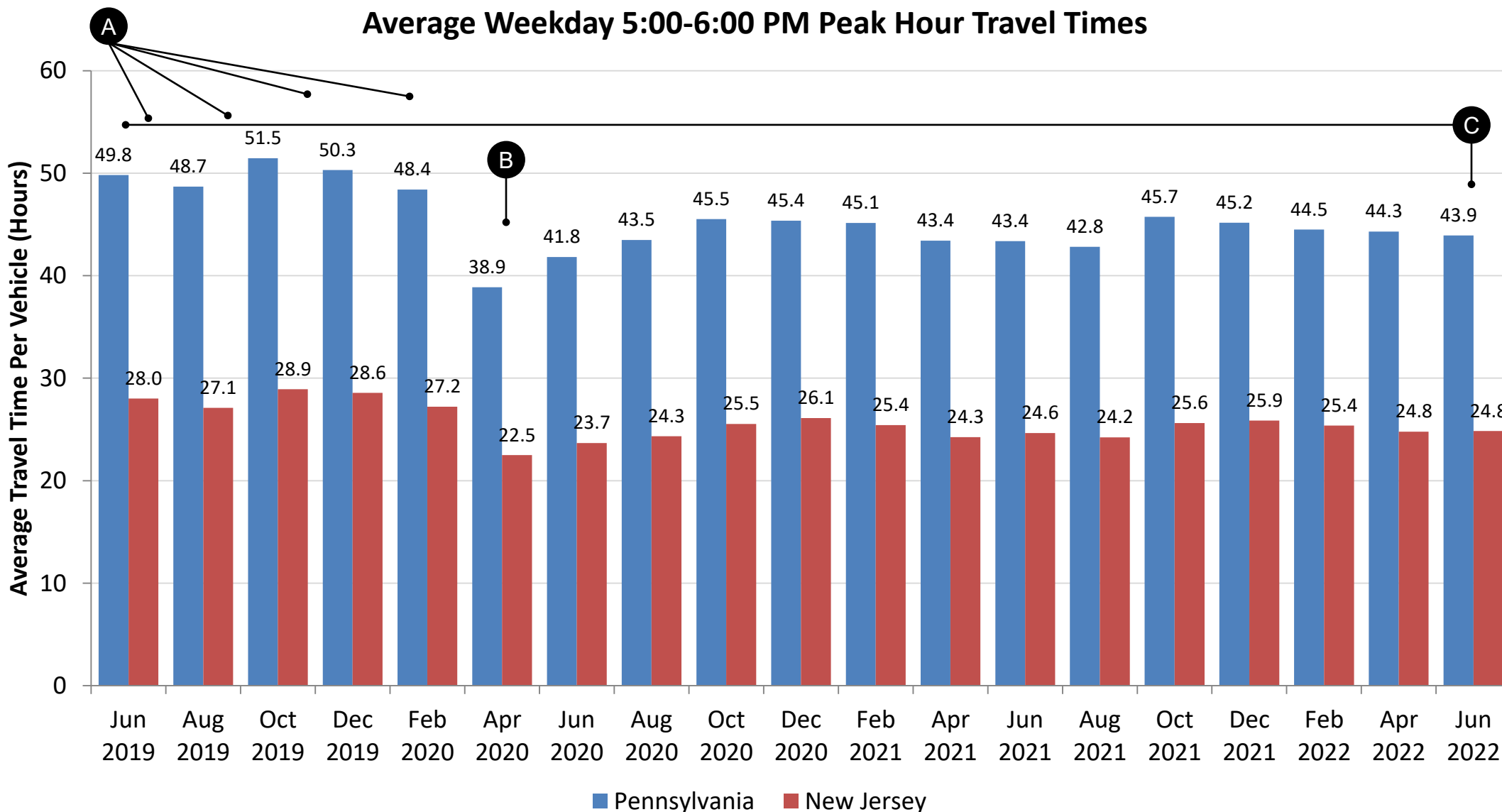

**A** Highest travel times occurred pre-COVID

**B** Lowest travel times occurred in April 2020

**C** Comparing Jun 2019 to Jun 2022 during the PM Peak, there was a **11.8% and 11.4% decrease** in travel times for PA and NJ, respectively

# Travel Times on CMP Corridor 13: I-476 from US 1 to Baltimore Pike – Pennsylvania

## Average Weekday 5:00-6:00 PM Peak Hour Travel Times

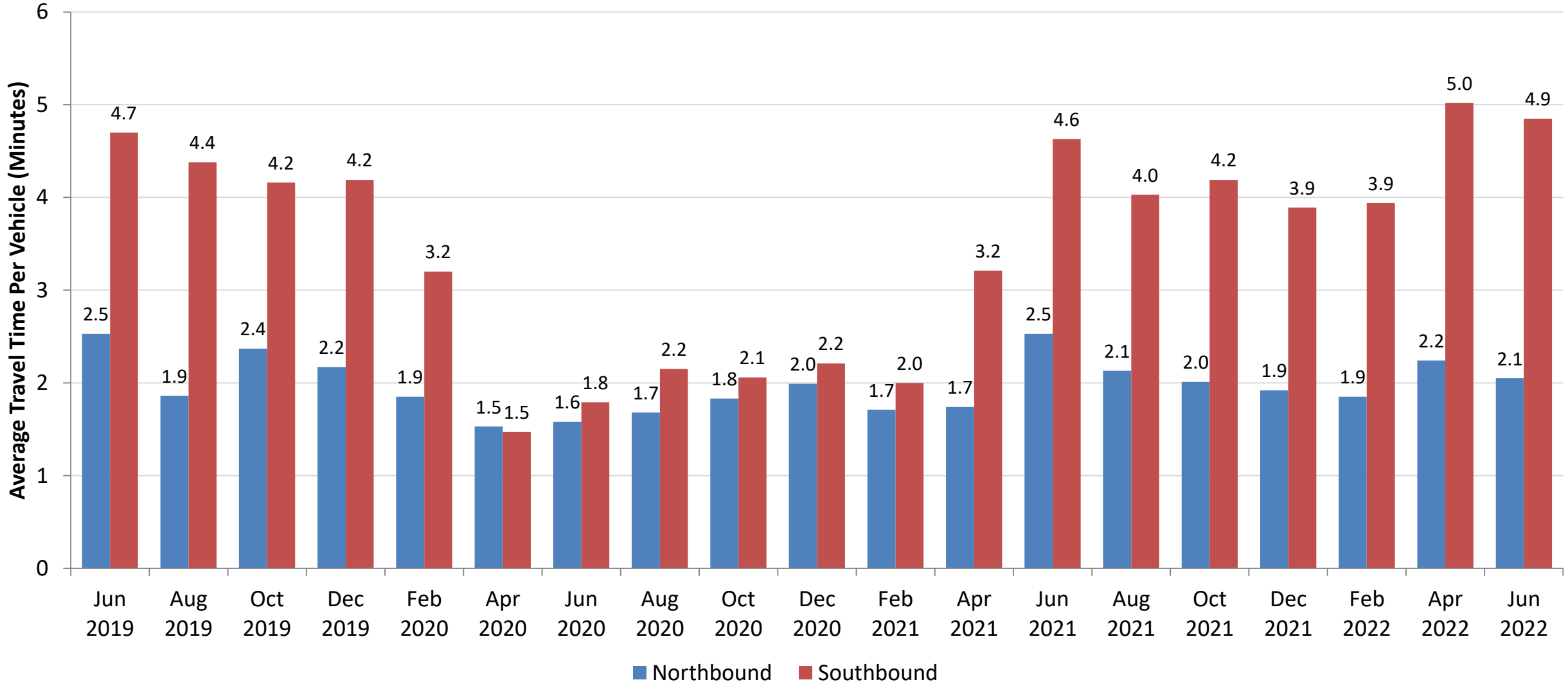

# Travel Times on CMP Corridor 117: I-676 (Vine Street Expy) from I-76 to I-95 – Pennsylvania

## Average Weekday 5:00-6:00 PM Peak Hour Travel Times

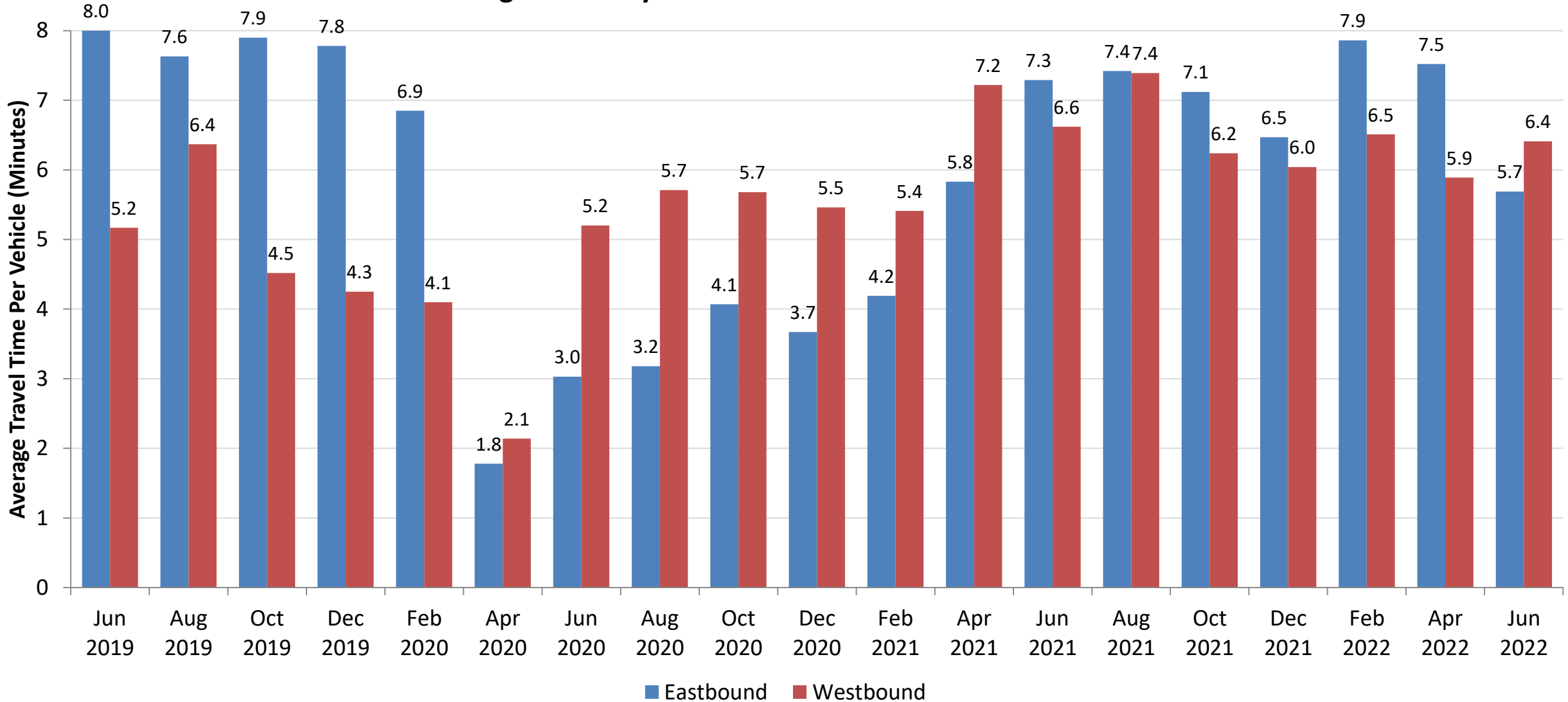

# Travel Times on CMP Corridor 27: I-95 from PA 90 (Betsy Ross Br) to Frankford Ave – Pennsylvania

## Average Weekday 5:00-6:00 PM Peak Hour Travel Times

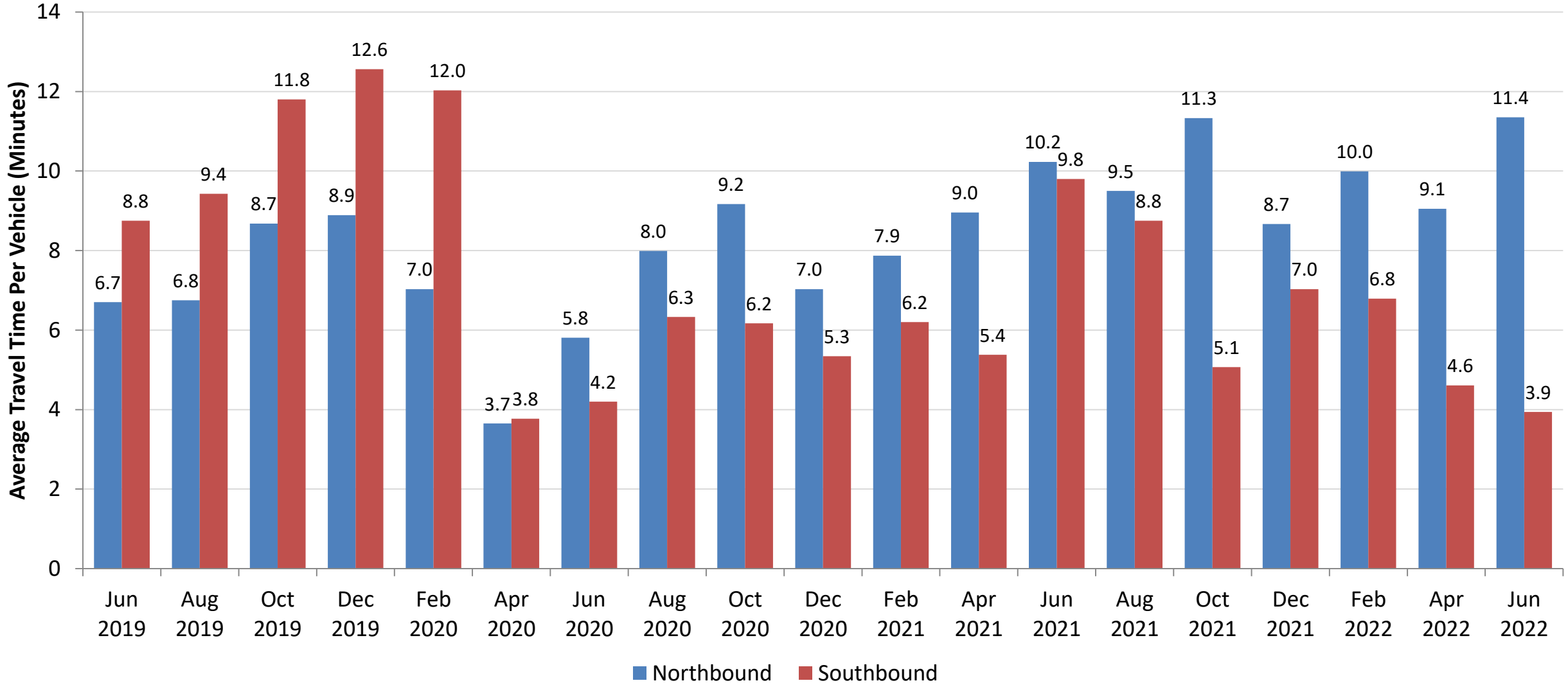

# Travel Times on CMP Corridor 228: I-76 from the Walt Whitman Br to I-295 – New Jersey

## Average Weekday 5:00-6:00 PM Peak Hour Travel Times

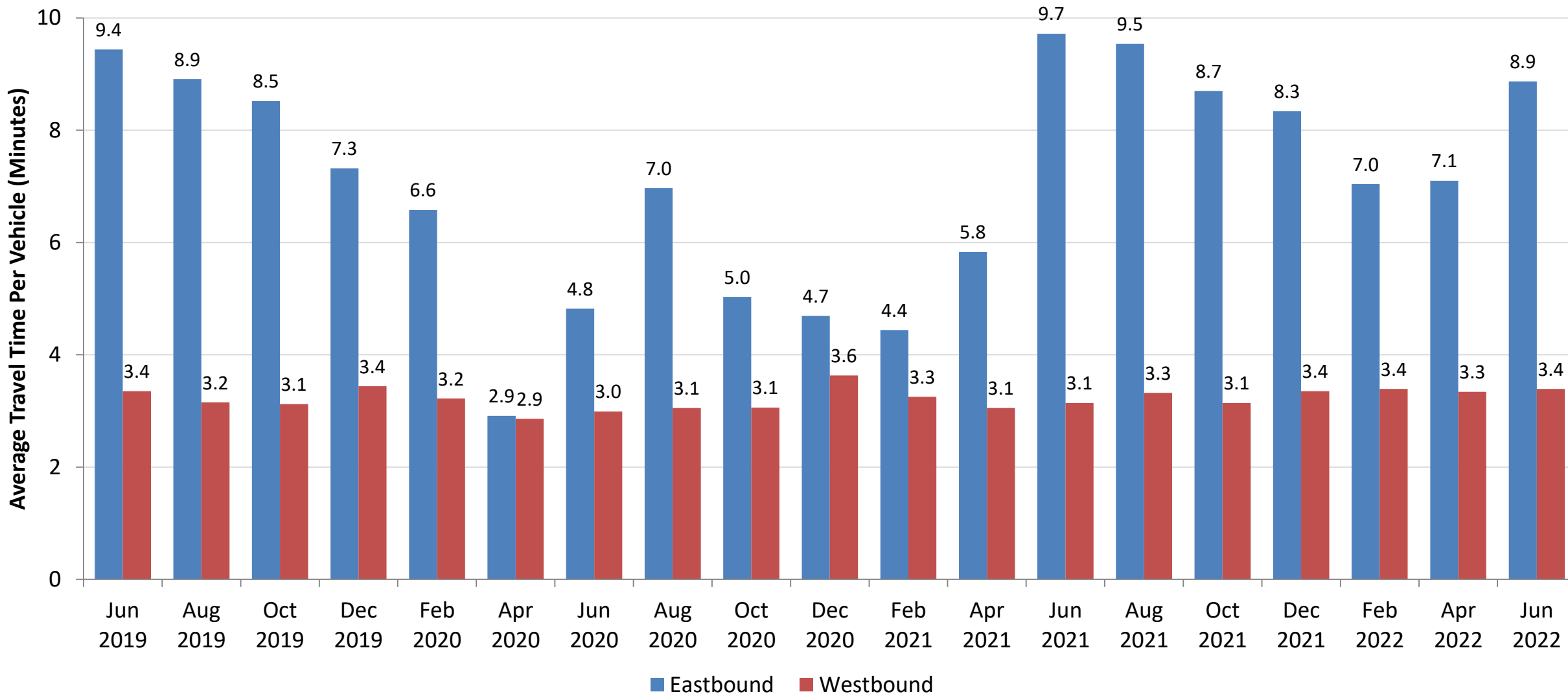



# Travel Times on CMP Corridor 208: I-295 from NJ 42 to NJ 70 – New Jersey

## Average Weekday 5:00-6:00 PM Peak Hour Travel Times

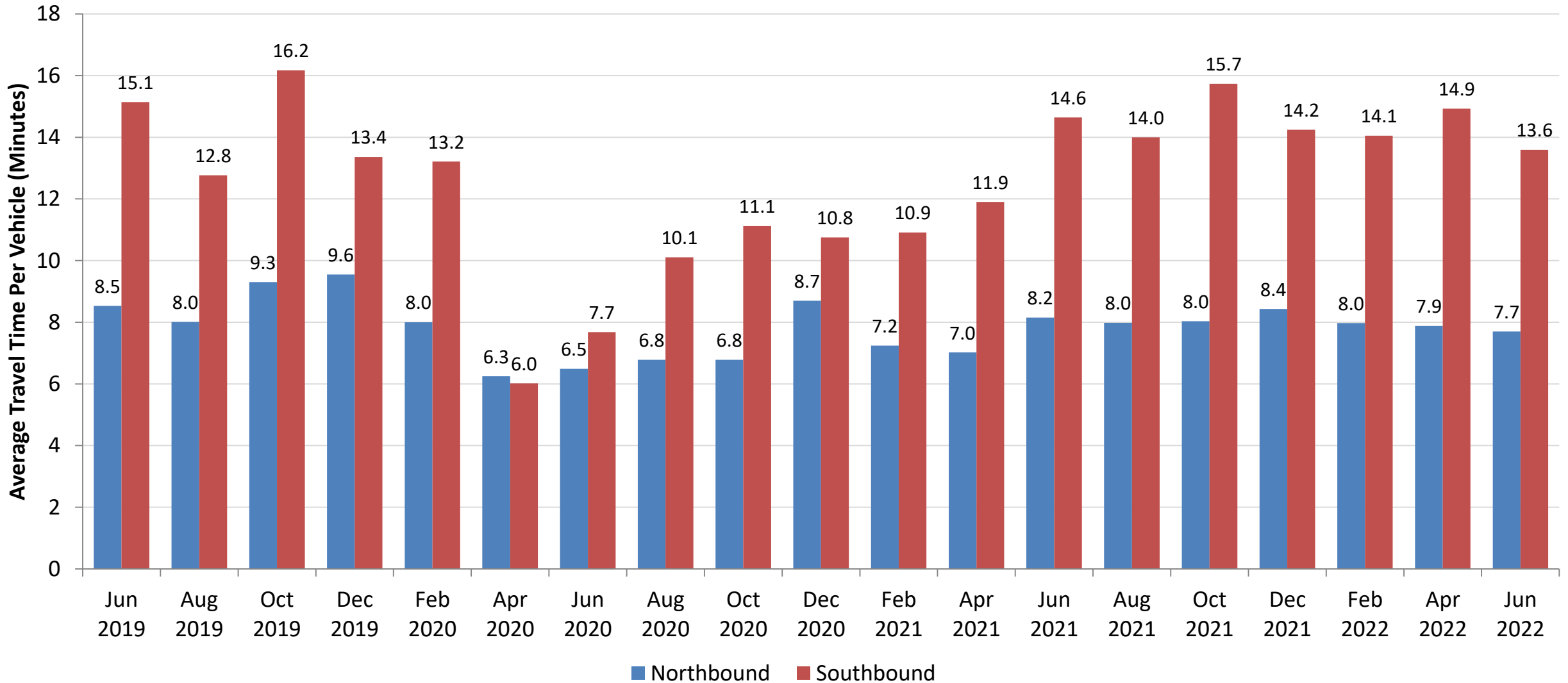

# Travel Times on CMP Corridor 212: NJ 168 (Black Horse Pk) from I-295 to NJ 42 – New Jersey

## Average Weekday 5:00-6:00 PM Peak Hour Travel Times

